| REVISIONS | | | |
|---|---|---|---|
| DESCRIPTIONS | BY | DATE | APPROVED |
| | | | |
| | | | |
| | | | |

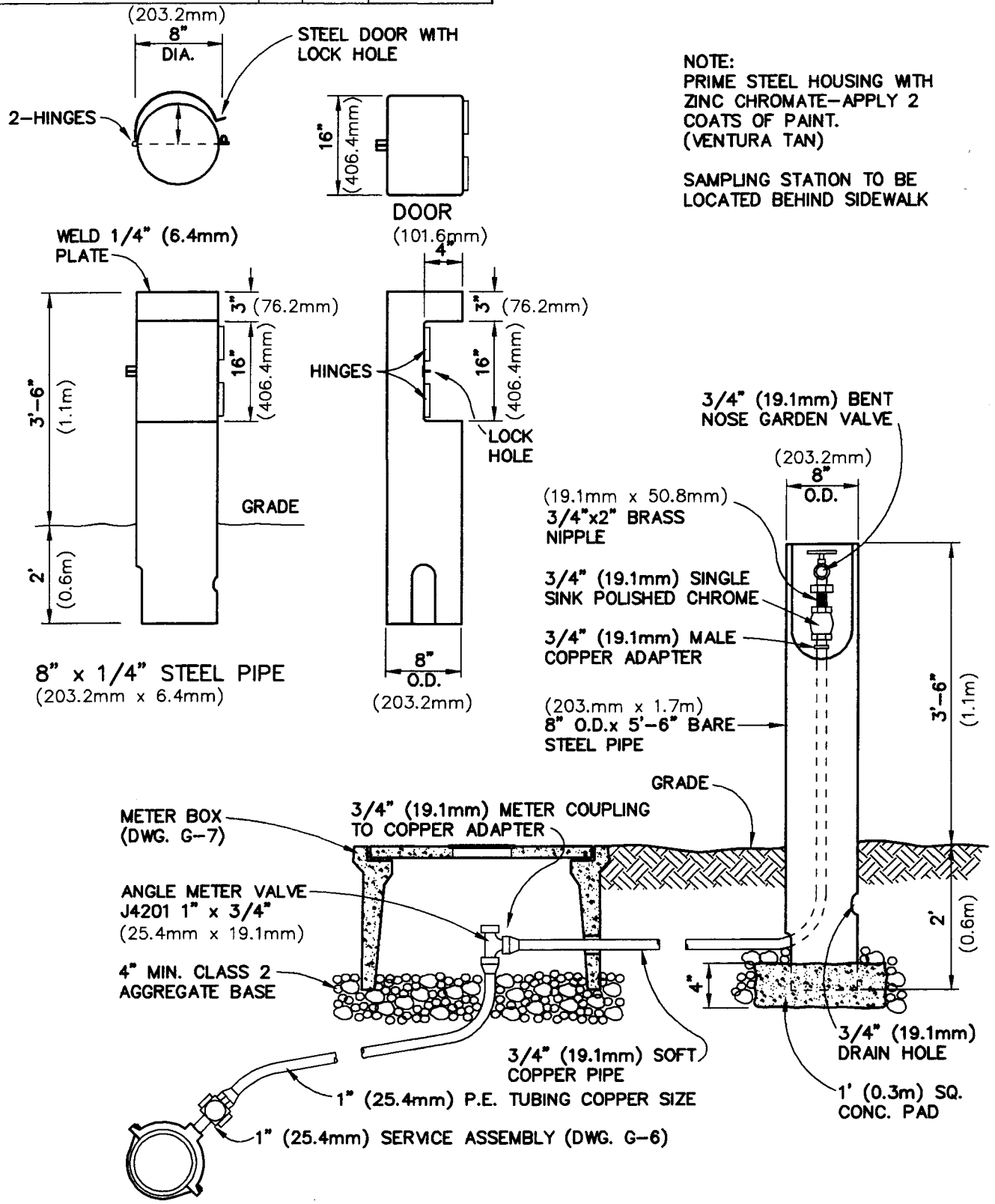


NOTE:
PRIME STEEL HOUSING WITH ZINC CHROMATE-APPLY 2 COATS OF PAINT. (VENTURA TAN)

SAMPLING STATION TO BE LOCATED BEHIND SIDEWALK

| | | |
|---|---|---|
| DRAWN BY: C.A.C. | CITY OF PASO ROBLES<br>ENGINEERING DIVISION | DRAWING NO. |
| DESIGNED BY: | | |
| DATE: 4/18/94 | WATER SAMPLING STATION | G-16 |
| FILE NAME: PR-G-16.DWG | | |